

International Forum

Critical Care Meaning of Diastolic Parameters

Final Program

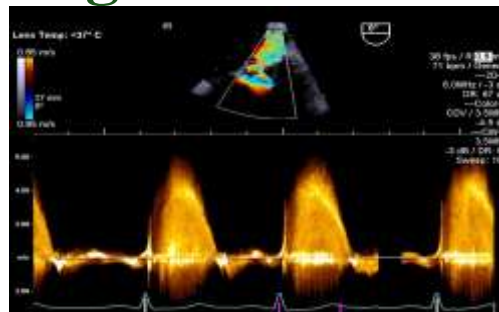
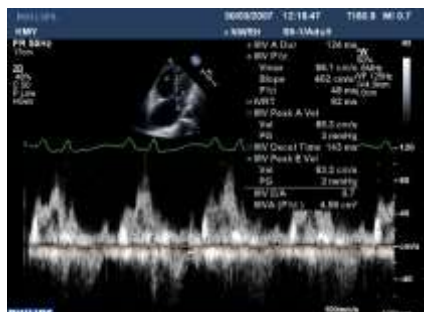

Saturday, June 24

9 am – 2 pm

Round Table Forum, Military Hospital, “Kék-terem”, Budapest

Chairs:

Prof Akos Csomos, Budapest, Hungary

A/Prof Konstantin Yastrebov, Sydney, Australia

❖ New Diastolic Guidelines – ICU perspective	9:00 – 9:30	KY
❖ E wave and volume status	9:30 – 10:00	SO
❖ e' wave and volume status	10:00 – 10:30	AH
❖ e' wave and inotropy	10:30 – 11:00	TH
Lunch	11:00 – 12:00	
❖ a wave and E/a ratio in critical care	12:00 – 12:30	AH
❖ Does AF automatically means diastolic dysfunction?	12:30 – 13:00	YY
❖ TR – ventilation and other ICU hinders	13:00 – 13:30	TH
❖ Pulmonary venous flow – a forgotten treasure?	13:30 – 14:00	JE

Faculty:

A/Prof Konstantin Yastrebov

Chair CICM USIG

St George Hospital, Australia

Dr Thomas Hamp

Vienna, Austria

Dr Sam Orde

Nopean Hospital, Australia

Dr Yang Yang

Melbourne, Australia

Dr John Evans

Townsville Hospital Australia

**In-depth
Round-table Review
of the crossroads
between
Critical Care
Echocardiography and
Pathophysiology**

Registration is free, just send an e-mail to:

mh.ek.hk.kaito1@hm.gov.hu